

MICROFILMED

FILED
GREENVILLE CO. S. C.
FEB 5 9 31 AM '79
DONNIE S. TANKERSLEY
R.M.C.

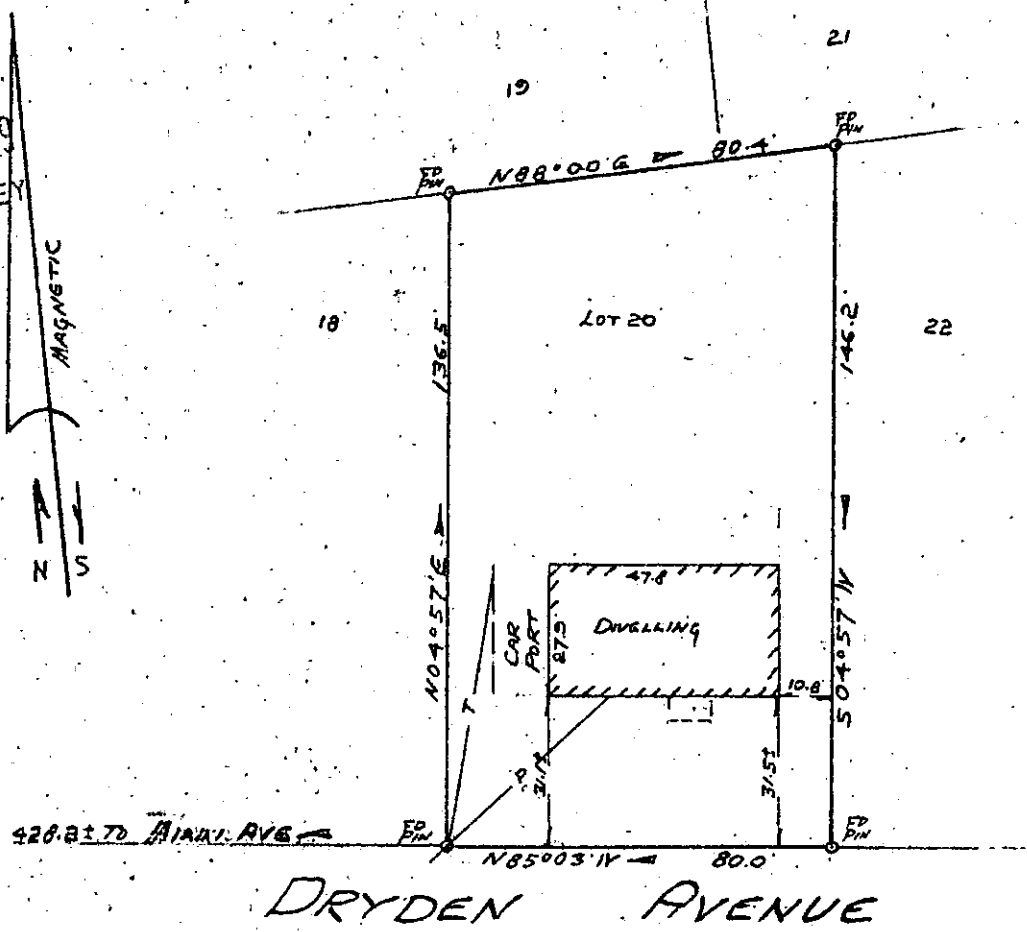

PROPERTY OF
SAMMY T. IV. SCOTT
AND

22896

DEBRA LEAN SCOTT
NEAR GREENVILLE, SOUTH CAROLINA
SCALE 1"=40' FEB 1, 1979

✓ 6-2-51 FEB 6 1979

This is to certify that on February 1, 1979, I surveyed the property shown on this plat, known as Lot No. 20 of Spring Brook Terrace as shown on a plat recorded in the RMC Office for Greenville County, in Plat Book KK, page 143, and that the property lines, walls and buildings are as shown hereon, and that the building located on said lot does not project nor encroach on adjacent streets or property, and that no adjacent walls or buildings project nor encroach on said lot, and that no utility lines cross this lot except as may be shown hereon.

NOTE: This property is not located within a flood hazard area.

Survey by: Century Land Surveying Co.
Greenville, South Carolina

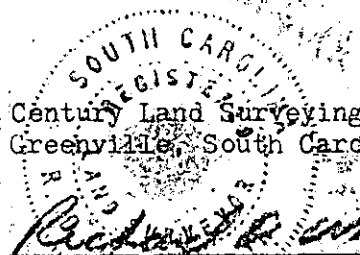

Richard D. Wooten, Jr.
S. C. R. L. S. No. 4678

L.P.E. 341